

CEMR - CLINICAL ELECTRONIC MEDICAL RECORDS.

CEMR is easy to use Windows interface for single and multiple practices to manage electronic medical record. It helps to perfect the efficiency of medical practice, assisting the busy doctor to maintain accurate electronic patient records, produce e - prescriptions, manage appointments, schedules, billing and much more...

You can record all medical information about your patients, related to their progress and their corresponding examinations in a professional manner. Our software has wonderful tools to be fully personalized for any kind of medical specialty, filled with features such as a quick search engine to extract patient information as and when it is required.

REVOLUTIONARY CLINICAL ELECTRONIC RECORDS SYSTEM

Patient information and records are quickly and easily accessible by staff. No more time wasted searching through folders and files in cabinets and no more patient folders going missing. Within seconds know everything about your patient's: appointment history, account/billing status, current or previous cases history, associated consultant, default consultant, and much more.

Electronically track and Manage multiple consultants schedule / appointments within one screen. Any additions and changes that are made are immediately seen by all users based on their administrative rights.

Instantly notify patients of their upcoming appointments via SMS or email. No more time wasted calling patients or typing up letters and posting them out. Also, by reminding patients of their appointments.

Most of the paper based documentation you generate or require in your day-to-day work flow can now be generated and stored electronically. Printing, retrieving and filling of documents are a thing of the past, and not to mention the time you will save not having to do these tasks will see your productivity levels increase exponentially. Scan in old paper based documents, investigation reports then store them electronically to be backed up or available for access within seconds.

FEATURES:

- Patient Module:provisions for taking comprehensive details about the patient with easy maintenance.
- E - Calendar: simple and flexible platform to view, create and modify Consultant's appointments
- Appointment Module: Customizable appointment stages can be created with Multi color coding options; drag & drop feature to reschedule the appointments
- Appointment Reminders: Via Text / Email
- E – Prescription and Digital Pen Integration - Patient Assessment & Sessional notes could be automatically captured and converted to digital information - as you write!
- Examination Screen with Images: Diagnosis summary with graphical abstract images with annotations options for better understanding
- Scanner Module: Previous historical reports can be scanned for future reference
- Integrated Clinical Management modules based on the Consultant's Specialization
- Billing Module: User Friendly invoicing system can quickly and accurately generate invoices and reports for printing and saving.
- Free Updates & Reliable Online Service Back Up
- Simple installation, logical workflows and easy to understand interface.

PATIENT MODULE

Add Patient Information

Patient Information Photos

Patient Details

75 of 75

Hospital ID: IM20151001 Reg. Date: 17/07/2015 Consulting Dr: Dr. Steve

Title: Mr. First Name: Joseph Last Name: Stephan

Age: 27 DOB: 15/12/1987 Gender: Male

Blood Group: B+ Mobile No: 562 52796 Spouse Name:

Address Details

Street: James Street Area: Park Town City: Chennai

State: Tamilnadu Country: INDIA Pin Code: 600025

Phone No: 044 24640228 Aadhar: 740541903849 Email: joseph@gmail.com

Additional Details

Marital Status: Single Children: Category ID: Reference

Referred Dr: Dr. John Insurance: Income: Mobile No2:

Qualification: Occupation: Nationality: INDIAN

Religion: Comments:

Pre-Consultation Medical Records Close

E - CALENDAR

Clinic - Electronic Medical Record (CEMR)

Chennai ENT Research Centre

| Doctor | Reg. ID | Patient Name | Age | Gender | Start Time | End Time | In Time | Actual Start | Actual End | Fees | Status | Comment |
|-----------|---------|--------------|-----|--------|------------|----------|---------|--------------|------------|------|-------------|---------|
| Dr. Steve | 234242 | Yogi | | | 3:00 PM | 3:15 PM | | | | | Appointment | |
| Dr. Siva | 1023424 | Thamsha | | | 3:15 PM | 3:30 PM | 2:00 PM | | | | Waiting | |

Patients: 2 Appt: 1 Walk: 0 Wait: 1 Consul: 0 Done: 0 0

CEMR Status Messages:

Messages

Log: Administrator | Total Patients: 74

APPOINTMENT MODULE:

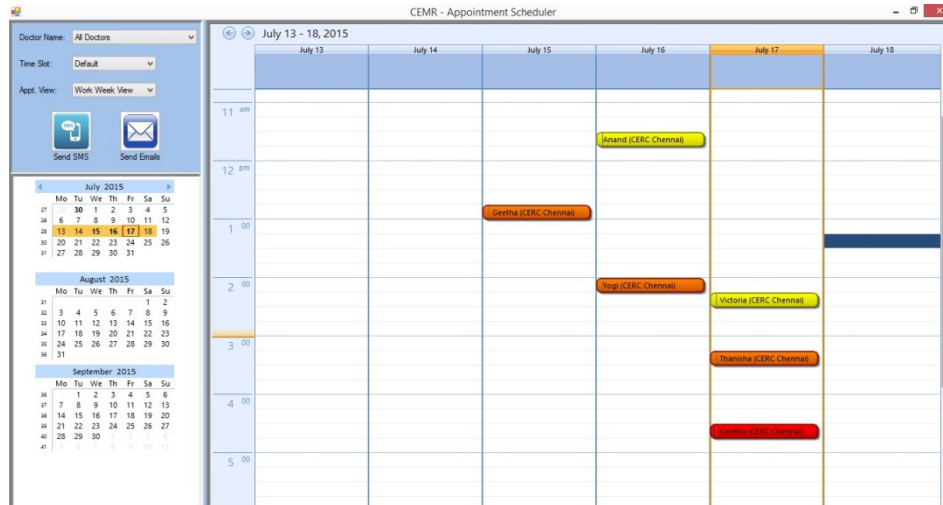

EXAMINATION SCREEN

Upload an image of your own or use the existing module and utilize various drawing tools as desired to interpret a better outcome from the image. Enter a diagnosis summary, outcome and more.

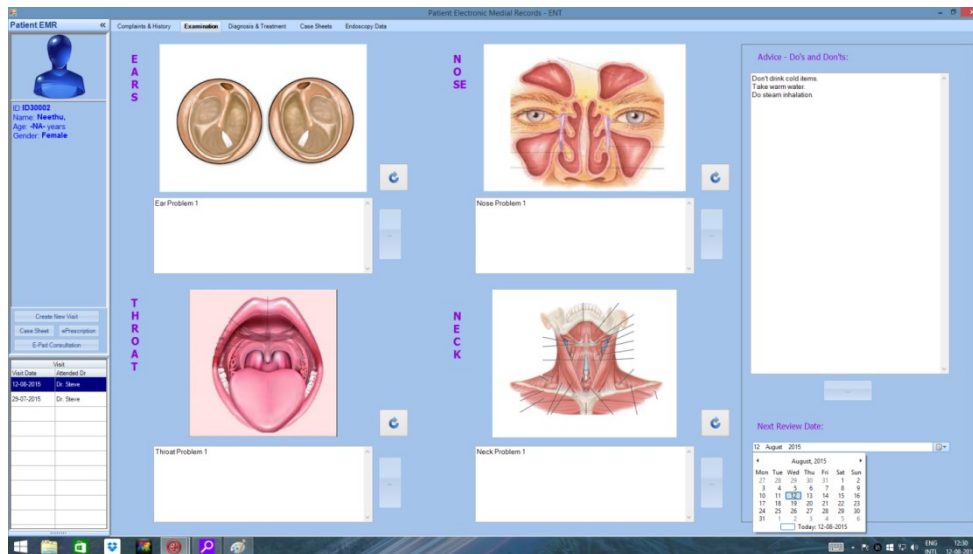

SYSTEM REQUIREMENTS

Networked systems can sometimes require a dedicated computer to act as the server. The client software of CEMR can be installed on any number of client computers.

- 100% SQL Express database hosted in the LAN Server – Easy to access and data security is assured.
- Runs on Windows 7, Windows 8, 8.1 and on Windows 10. Both 32 bit and 64 bit Operating Systems are supported